



EXCLUSIVE LISTING MEDICAL OFFICE BUILDING FOR SALE

(856) 985-9522 • ROSECOMMERCIAL.COM

217 LAUREL ROAD, STRATFORD, NJ



Property Description:	Two Story Medical Office Building
Building Size:	1,512 +/- SF
Acres:	.64 +/-
Taxes:	\$15,208.00 (2024)
Sale Price:	\$195,000.00

Comments:

- Freestanding Medical office building
- Adjacent to Rowans University School of Osteopathic Medicine and Jefferson Hospital
- Ample parking with 10+/- spaces
- Walking distance to Lindenwold PATCO Station
- Located in dense residential, retail and business area

Michelle Marinello (Ext. 28)
mmarinello@rosecommercial.com
(856) 985-9522

Rose Commercial Real Estate is a full service commercial real estate firm, specializing in all facets of the industry ~ representing buyers and sellers, landlords and tenants as well as investors both big and small. Key to our growth is experience combined with in depth understanding of the South Jersey real estate market. But that alone is only a part of the comprehensive service we provide clients. With our unique **CIRCLES FOR SUCCESS** and start-to-finish commitment, we make things happen.



EXCLUSIVE LISTING
MEDICAL OFFICE BUILDING
FOR SALE

(856) 985-9522 • ROSECOMMERCIAL.COM

FLOOR PLAN

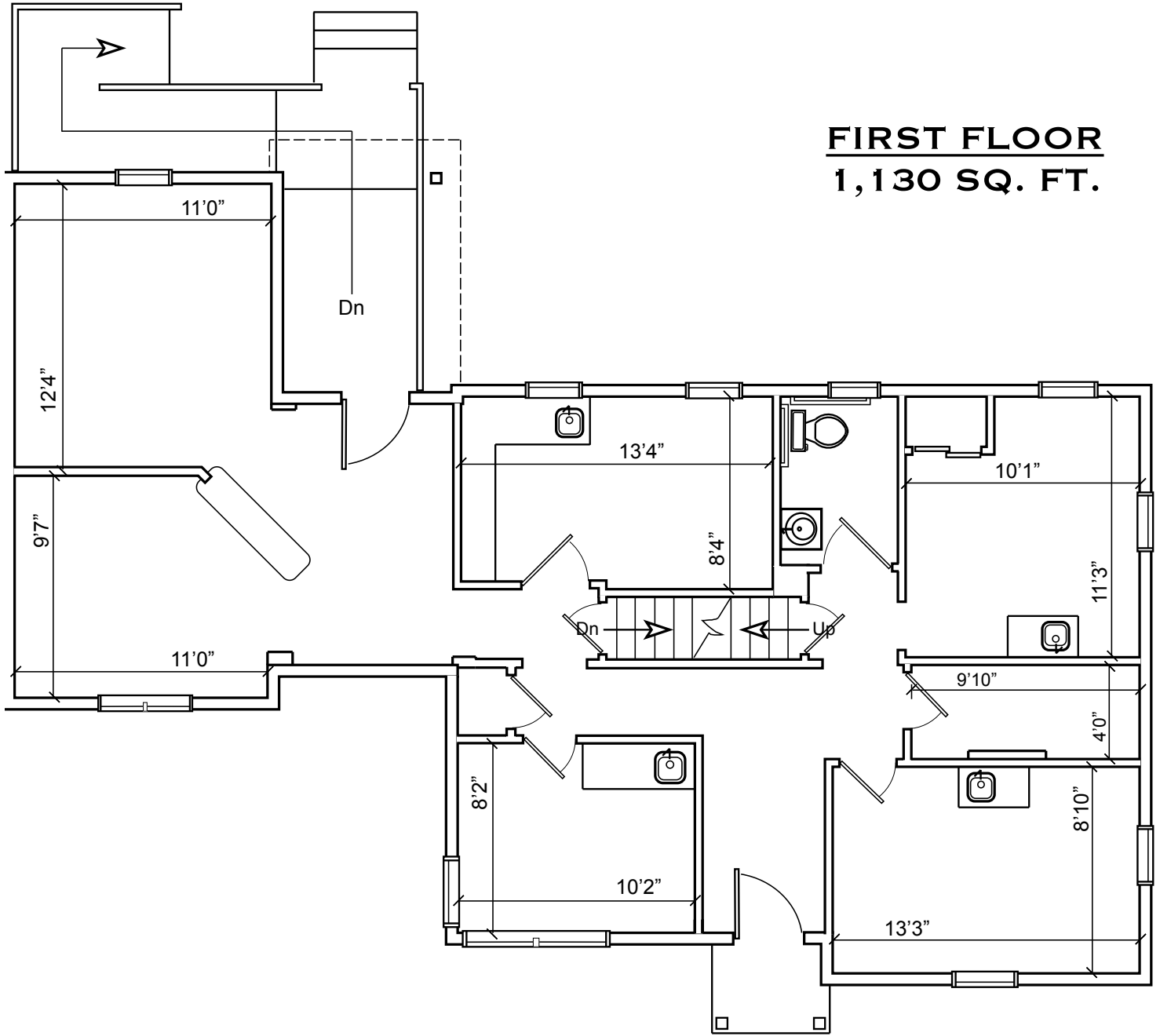

FIRST FLOOR
1,130 SQ. FT.

FLOOR PLAN

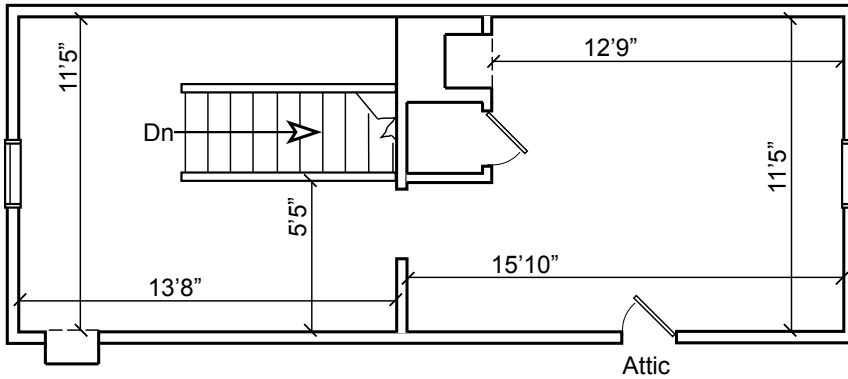

SECOND FLOOR
378 SQ. FT.

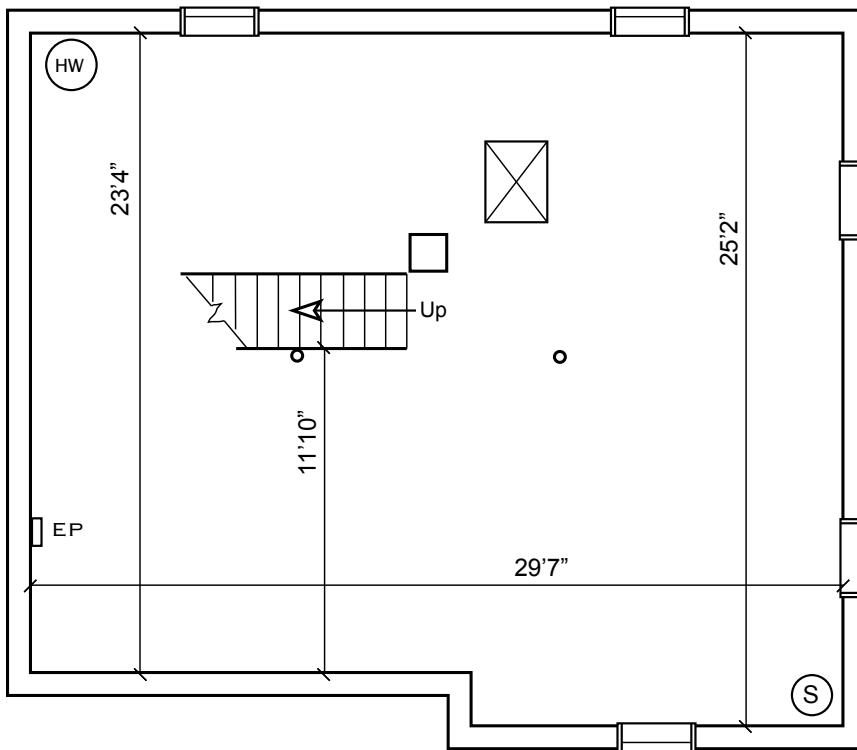

BASEMENT
760 SQ. FT.