



# EXCLUSIVE LISTING MEDICAL / DENTAL CONDO FOR SALE

(856) 985-9522 • ROSECOMMERCIAL.COM

**2301 EAST EVESHAM ROAD, SUITE 211, VOORHEES, NJ**



#### **Property Description:**

One-story medical/dental office condo

#### **Size:**

1,012 +/- SF

#### **Condo Fees:**

\$316.33 / month

#### **Taxes:**

\$5,814.37 (2021)

#### **Sale Price:**

~~\$175,000.00~~ \$155,000.00

#### **Comments:**

- Ideal for all medical / dental professionals
- Recently renovated with high end finishes throughout
- Former dental office
- Central location to both Cherry Hill and Voorhees

**Adam Rose (Ext. 22)**

**[arose@rosecommercial.com](mailto:arose@rosecommercial.com)**

**(856) 985-9522**

**Michelle Marinello (Ext. 28)**

**[mmarinello@rosecommercial.com](mailto:mmarinello@rosecommercial.com)**

**(856) 985-9522**

Rose Commercial Real Estate is a full service commercial real estate firm, specializing in all facets of the industry ~ representing buyers and sellers, landlords and tenants as well as investors both big and small. Key to our growth is experience combined with in depth understanding of the South Jersey real estate market. But that alone is only a part of the comprehensive service we provide clients. With our unique **CIRCLES FOR SUCCESS** and start-to-finish commitment, we make things happen.

651 Route 73 North, Suite 111 • Marlton, NJ 08053 • Phone: (856) 985-9522 • Fax: (856) 985-9488

**ROSECOMMERCIAL.COM**



**EXCLUSIVE LISTING  
MEDICAL / DENTAL CONDO  
FOR SALE**

(856) 985-9522 • ROSECOMMERCIAL.COM

**2301 EAST EVESHAM ROAD, SUITE 211, VOORHEES, NJ**  
**FLOOR PLAN**

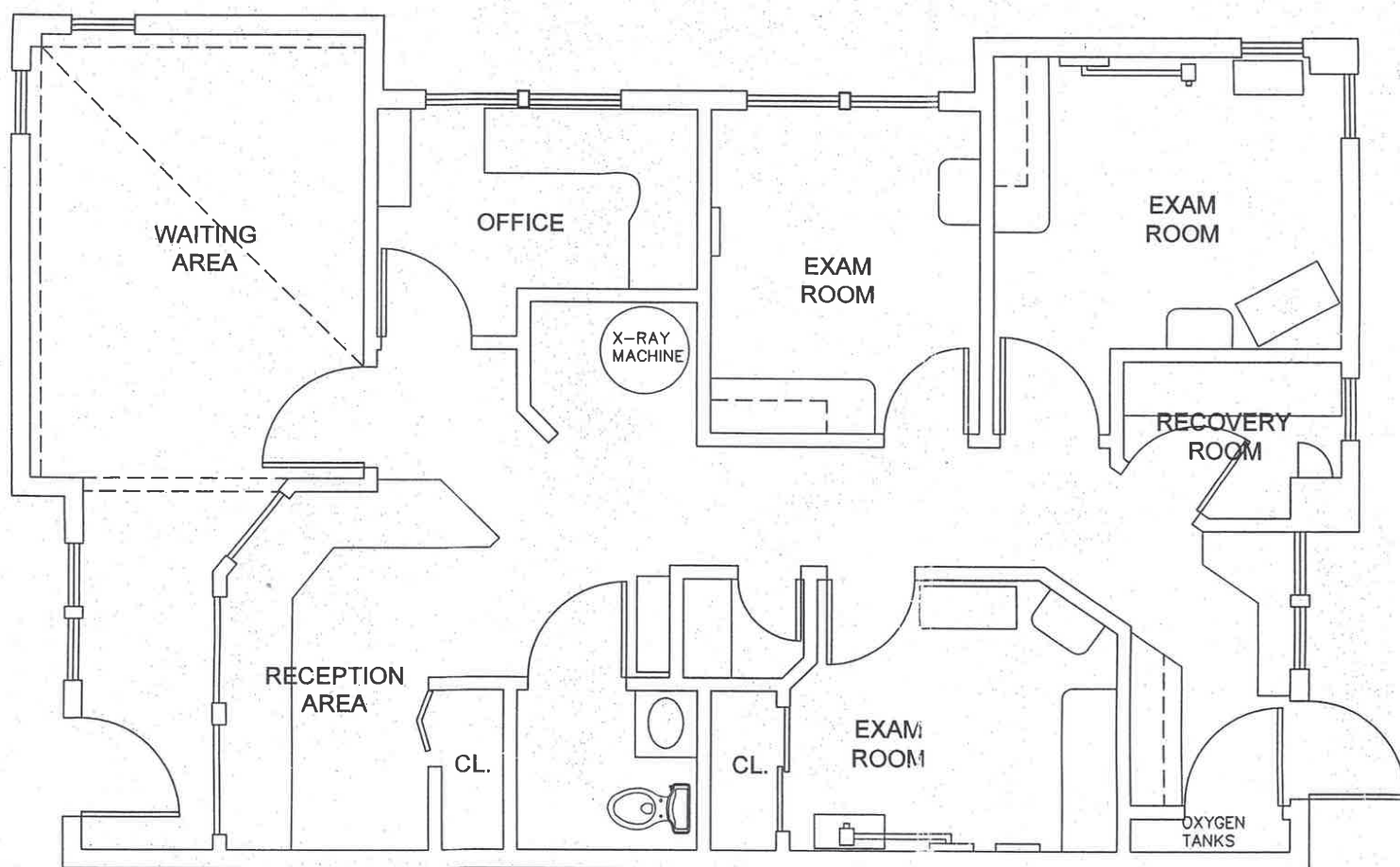

651 Route 73 North, Suite 111 • Marlton, NJ 08053 • Phone: (856) 985-9522 • Fax: (856) 985-9488

**ROSECOMMERCIAL.COM**