

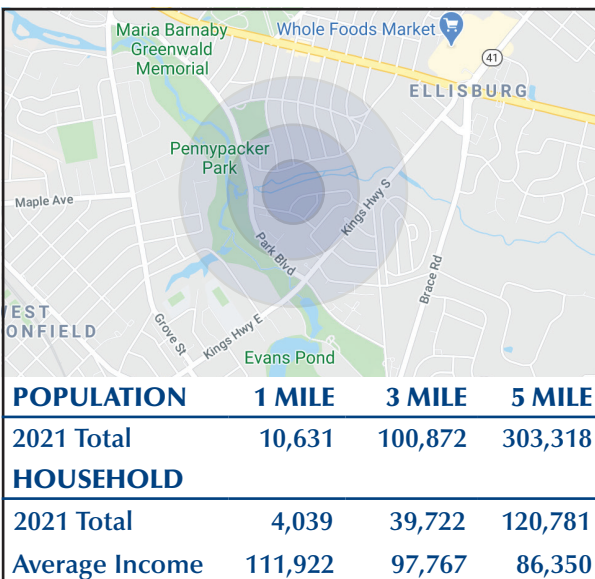

EXCLUSIVE LISTING LAND FOR SALE

(856) 985-9522 • ROSECOMMERCIAL.COM

21 KRESSON ROAD, CHERRY HILL, NJ



Property Description:

Size:

For Sale in Cherry Hill

.46 +/- acre lot

Zoning:

Neighborhood Business (B-1)

Taxes:

\$2,717.63 (2021)

Sale Price:

\$200,000.00

Comments

- Lot situated at heavily traveled intersection
- 1 Mile to I-295
- High demographics
- Central location to Haddonfield and Cherry Hill business districts

Adam Rose (Ext. 22)

arose@rosecommercial.com

(856) 985-9522

Ross Donolow (Ext. 25)

rdonolow@rosecommercial.com

(856) 985-9522

Rose Commercial Real Estate is a full service commercial real estate firm, specializing in all facets of the industry - representing buyers and sellers, landlords and tenants as well as investors both big and small. Key to our growth is experience combined with in depth understanding of the South Jersey real estate market. But that alone is only a part of the comprehensive service we provide clients. With our unique **CIRCLES FOR SUCCESS** and start-to-finish commitment, we make things happen.

651 Route 73 North, Suite 111 • Marlton, NJ 08053 • Phone: (856) 985-9522 • Fax: (856) 985-9488

ROSECOMMERCIAL.COM



EXCLUSIVE LISTING LAND FOR SALE

(856) 985-9522 • ROSECOMMERCIAL.COM

TAX MAP

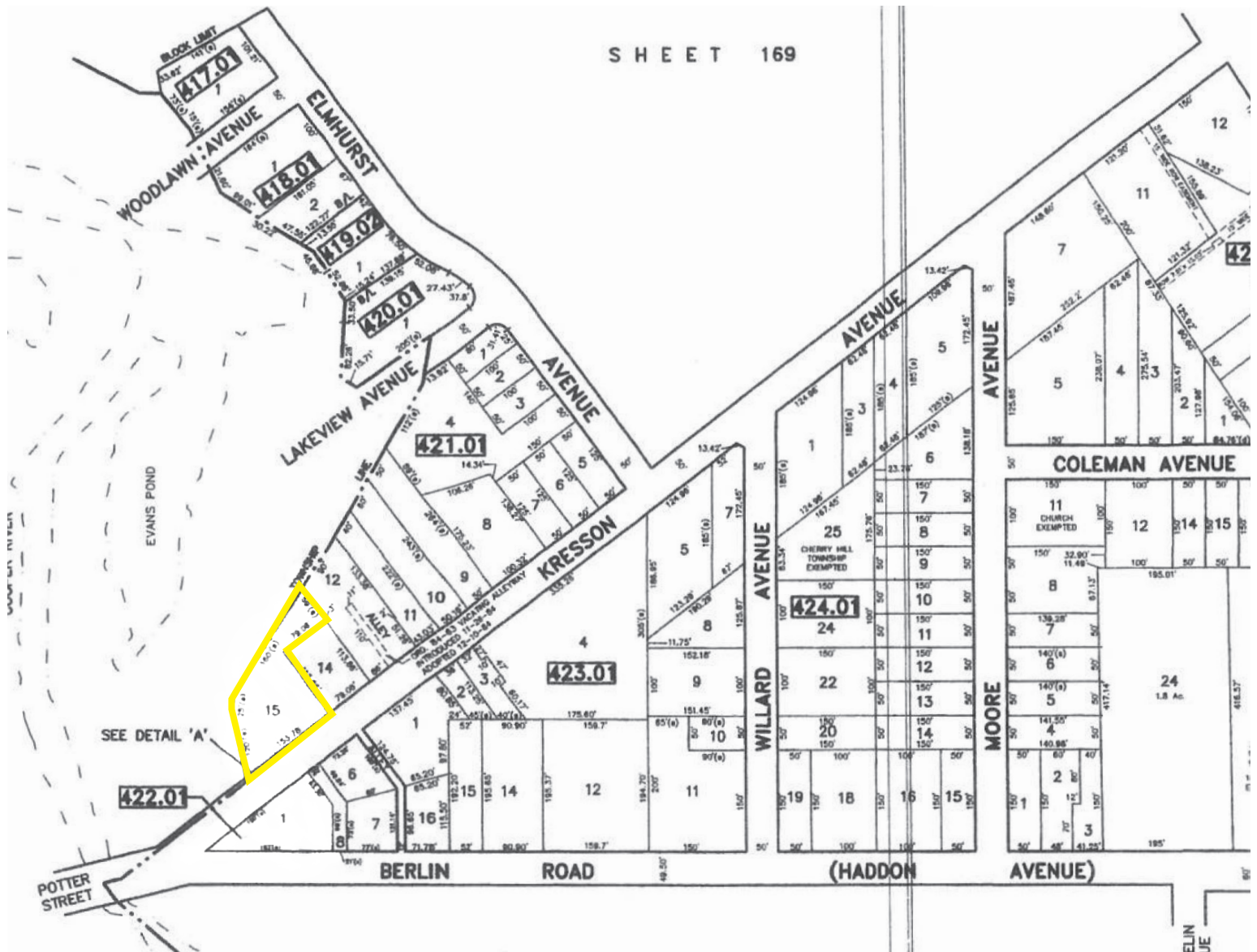

651 Route 73 North, Suite 111 • Marlton, NJ 08053 • Phone: (856) 985-9522 • Fax: (856) 985-9488

ROSECOMMERCIAL.COM